

# Venn Health Partners: Connecting the Dots... For Big Data & Analytics-as-a-Service

Virtualized and collaborative data management and analytics



## Flexibility

With Venn, you always have the right best-of-breed tool for the job. You can accommodate change and easily leverage future technology innovation.

## Agility

Deliver data projects quickly, and retain IT governance. Integration is fast and seamless. Cloud-speed implementation, with automated provisioning that saves skilled resources for the most value-adding work.

## Value

The economies of cloud services mean Venn can process big data workloads at 1/5th the costs of traditional alternatives. Buy only what you need, and easily scale as workloads grow.

## Trust

Venn's secure gateway and end-to-end encrypted cloud architecture ensure your data stays HIPAA-compliant and safe, both on the wire and at rest.



**VENN HEALTH PARTNERS**  
906 Oak Tree Avenue – Suite R  
South Plainfield, NJ 07080  
732.992.8366 (VENN)

visit [vennhp.com](http://vennhp.com)



# Managed Data Services & CMS Compliance

## Comprehensive Care For Joint Replacement (CJR) Solution Model

### Regional Comparison

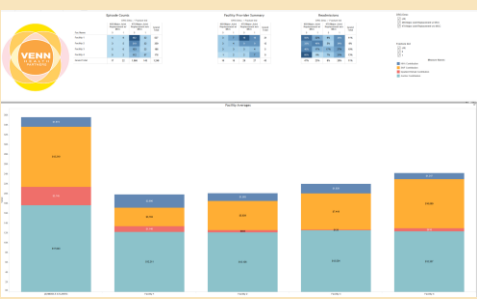

### Facility Comparison



### Provider Comparison

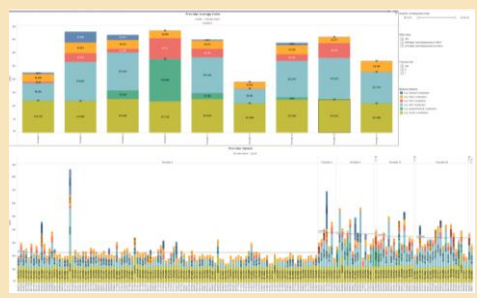

### 90 Day Episode Detail

Episode ID	Age at Onset	Sex	Diagnosis	Procedure	Start Date	End Date	Days in Bed	Days to Discharge	Days to Home	Days to Death	Cost
0100001	65	M	001.01	86.22	2019-01-01	2019-01-15	14	15	16	17	\$10,000
0100002	72	F	001.02	86.22	2019-01-02	2019-01-20	18	19	20	21	\$12,000
0100003	68	M	001.03	86.22	2019-01-03	2019-01-18	15	16	17	18	\$11,000
0100004	70	F	001.04	86.22	2019-01-04	2019-01-22	18	19	20	21	\$13,000
0100005	66	M	001.05	86.22	2019-01-05	2019-01-19	14	15	16	17	\$10,500
0100006	71	F	001.06	86.22	2019-01-06	2019-01-21	15	16	17	18	\$11,500
0100007	69	M	001.07	86.22	2019-01-07	2019-01-20	13	14	15	16	\$10,800
0100008	73	F	001.08	86.22	2019-01-08	2019-01-23	15	16	17	18	\$12,500
0100009	67	M	001.09	86.22	2019-01-09	2019-01-18	9	10	11	12	\$9,500
0100010	74	F	001.10	86.22	2019-01-10	2019-01-24	14	15	16	17	\$13,500
0100011	68	M	001.11	86.22	2019-01-11	2019-01-19	8	9	10	11	\$10,200
0100012	72	F	001.12	86.22	2019-01-12	2019-01-25	13	14	15	16	\$12,800
0100013	69	M	001.13	86.22	2019-01-13	2019-01-20	7	8	9	10	\$10,000
0100014	71	F	001.14	86.22	2019-01-14	2019-01-26	12	13	14	15	\$13,200
0100015	67	M	001.15	86.22	2019-01-15	2019-01-19	4	5	6	7	\$9,800
0100016	73	F	001.16	86.22	2019-01-16	2019-01-27	11	12	13	14	\$13,800
0100017	68	M	001.17	86.22	2019-01-17	2019-01-21	4	5	6	7	\$10,100
0100018	72	F	001.18	86.22	2019-01-18	2019-01-28	10	11	12	13	\$13,000
0100019	69	M	001.19	86.22	2019-01-19	2019-01-22	3	4	5	6	\$9,900
0100020	74	F	001.20	86.22	2019-01-20	2019-01-29	9	10	11	12	\$14,000
0100021	67	M	001.21	86.22	2019-01-21	2019-01-24	3	4	5	6	\$10,300
0100022	71	F	001.22	86.22	2019-01-22	2019-01-30	8	9	10	11	\$13,500
0100023	68	M	001.23	86.22	2019-01-23	2019-01-26	3	4	5	6	\$10,400
0100024	73	F	001.24	86.22	2019-01-24	2019-01-31	7	8	9	10	\$14,200
0100025	69	M	001.25	86.22	2019-01-25	2019-01-28	3	4	5	6	\$10,500
0100026	72	F	001.26	86.22	2019-01-26	2019-01-32	6	7	8	9	\$14,500
0100027	67	M	001.27	86.22	2019-01-27	2019-01-30	3	4	5	6	\$10,600
0100028	74	F	001.28	86.22	2019-01-28	2019-02-01	4	5	6	7	\$14,800
0100029	68	M	001.29	86.22	2019-01-29	2019-01-31	2	3	4	5	\$10,700
0100030	71	F	001.30	86.22	2019-01-30	2019-02-02	3	4	5	6	\$15,000
0100031	69	M	001.31	86.22	2019-01-31	2019-02-03	3	4	5	6	\$10,800
0100032	73	F	001.32	86.22	2019-02-01	2019-02-04	3	4	5	6	\$15,200
0100033	67	M	001.33	86.22	2019-02-02	2019-02-05	3	4	5	6	\$10,900
0100034	72	F	001.34	86.22	2019-02-03	2019-02-06	3	4	5	6	\$15,500
0100035	68	M	001.35	86.22	2019-02-04	2019-02-07	3	4	5	6	\$11,000
0100036	74	F	001.36	86.22	2019-02-05	2019-02-08	3	4	5	6	\$15,800
0100037	69	M	001.37	86.22	2019-02-06	2019-02-09	3	4	5	6	\$11,100
0100038	71	F	001.38	86.22	2019-02-07	2019-02-10	3	4	5	6	\$16,000
0100039	67	M	001.39	86.22	2019-02-08	2019-02-11	3	4	5	6	\$11,200
0100040	73	F	001.40	86.22	2019-02-09	2019-02-12	3	4	5	6	\$16,200
0100041	68	M	001.41	86.22	2019-02-10	2019-02-13	3	4	5	6	\$11,300
0100042	72	F	001.42	86.22	2019-02-11	2019-02-14	3	4	5	6	\$16,500
0100043	69	M	001.43	86.22	2019-02-12	2019-02-15	3	4	5	6	\$11,400
0100044	74	F	001.44	86.22	2019-02-13	2019-02-16	3	4	5	6	\$16,800
0100045	67	M	001.45	86.22	2019-02-14	2019-02-17	3	4	5	6	\$11,500
0100046	71	F	001.46	86.22	2019-02-15	2019-02-18	3	4	5	6	\$17,000
0100047	68	M	001.47	86.22	2019-02-16	2019-02-19	3	4	5	6	\$11,600
0100048	73	F	001.48	86.22	2019-02-17	2019-02-20	3	4	5	6	\$17,200
0100049	69	M	001.49	86.22	2019-02-18	2019-02-21	3	4	5	6	\$11,700
0100050	72	F	001.50	86.22	2019-02-19	2019-02-22	3	4	5	6	\$17,500



**VENN HEALTH PARTNERS**  
 906 Oak Tree Avenue – Suite R  
 South Plainfield, NJ 07080  
 732.992.8366 (VENN)

visit [vennhp.com](http://vennhp.com)